VideoComposer: Compositional Video Synthesis with Motion Controllability

Xiang Wang[1*], Hangjie Yuan[1*], Shiwei Zhang[1*], Dayou Chen[1*], Jiuniu Wang[1], Yingya Zhang[1], Yujun Shen[2], Deli Zhao[1], Jingren Zhou[1]

[1] Alibaba Group, China [2] Ant Group, China

Introduce

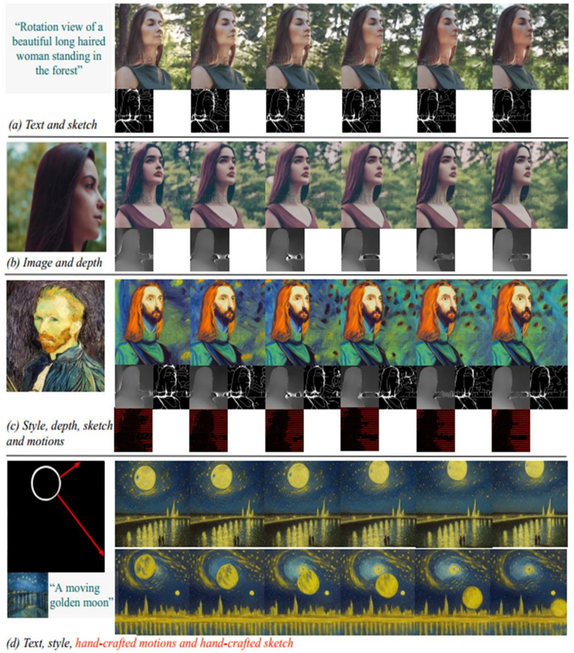

- For the first time, we leverage motion vectors as a temporal condition, providing an efficient, compact, and robust solution for highly controllable video synthesis;
- VideoComposer allows users to flexibly compose a video with textual conditions, spatial conditions, and more importantly temporal conditions.

Framework of VideoComposer

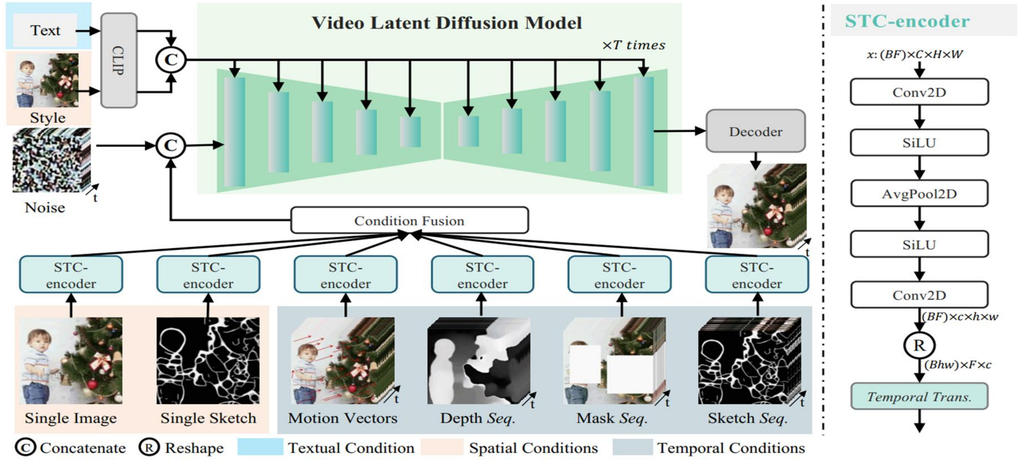

Experimental Results

- **Compositional image-to-video generation**

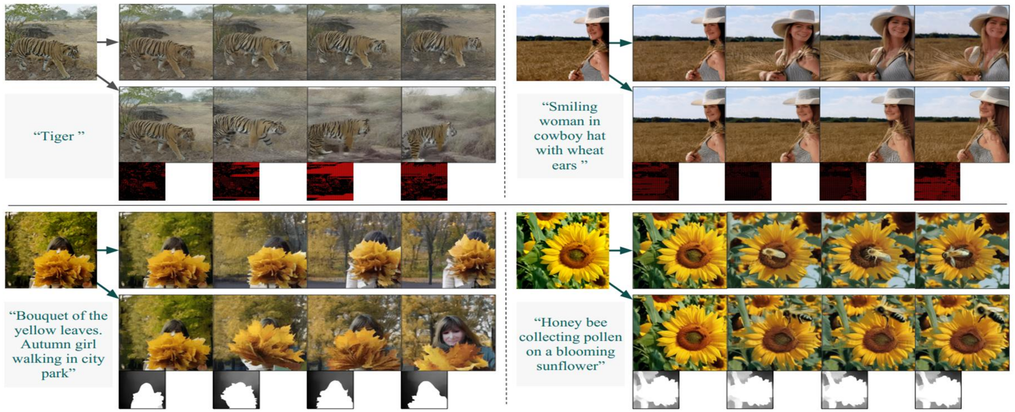

- **Compositional video inpainting**

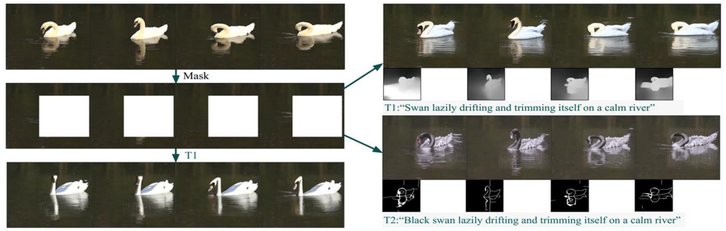

- **Compositional sketch-to-video generation**

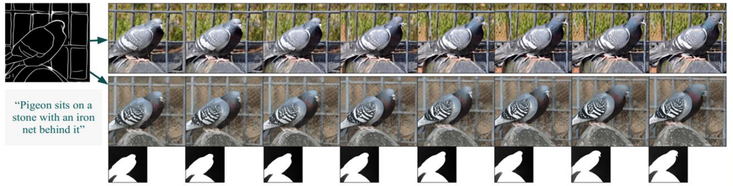

- **Versatile motion control using hand-crafted motions**

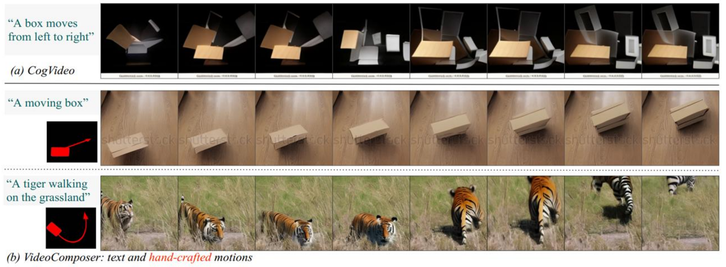

- **Motion transfer**